

WASA

38,000 sq ft

46 AC

R.R. 2 ZONE

PERMITTED BACK
FENCE STORAGE

30,000 GAL LR

"MINI" STORAGE 150 UNITS

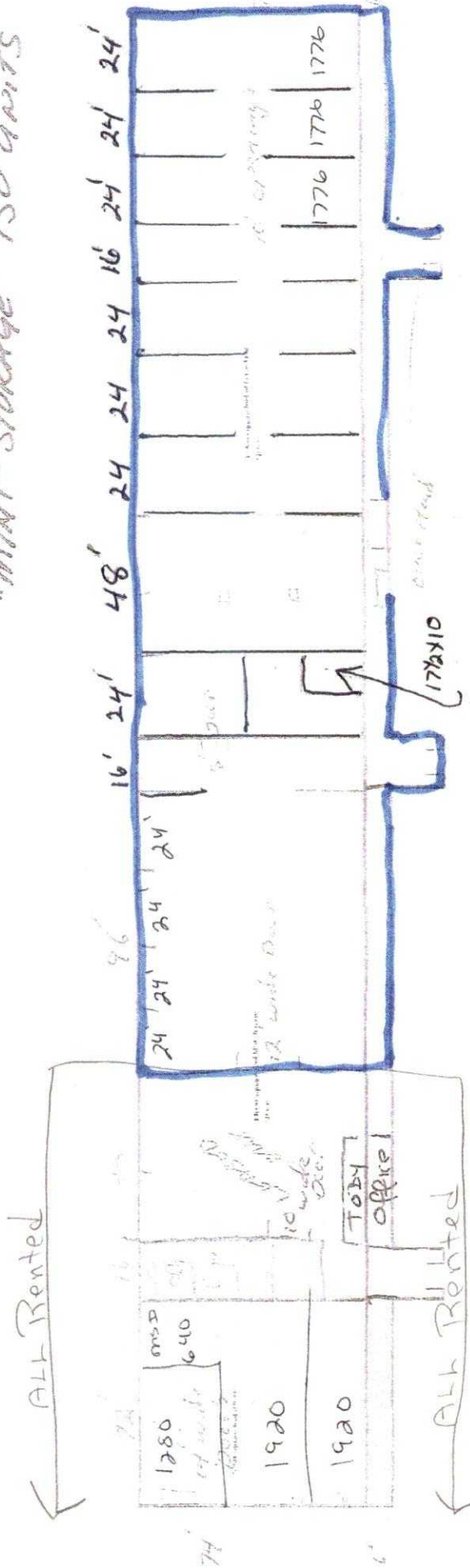

MSI Building
Total 30000 Square Foot
4800 Foot by 625 Foot

80x450

Note: Cadys Falls
Waja Bam

10-14' concrete panels
1954 to present used
1500 sq ft wood