

WATERFRONT HOME

Burlington, Vermont

FOR SALE



FOR SALE

Location:

16 Surf Road, Burlington

Size:

2,582 +/- Total SF
1,742 +/- SF Upstairs
840 +/- SF Basement
4 bedrooms
3 baths
.42 +/- Acres
2 car garage

Price:

\$565,000

Taxes: 08-09

\$8,520

Association(beach) Dues:

\$170/year

Features:

- * Open floor plan ideal for family and friend gatherings
- * Amazing lake and mountain views
- * First floor boasts 2 bedrooms, 2 full baths, living, dining, kitchen, office and 4 season porch
- * 2 decks
- * 2nd floor has 2 bedrooms, 1 full bath, family room, laundry room, storage, access to 2 car garage and access to storage/tool shed underneath all season porch and deck
- * 2 sandy beaches directly across the street
- * Corner lot on cul-de-sac
- * Large yard
- * Walk to bike path
- * Built in 1973
- * Wood burning fireplace
- * Large windows to allow for lots of natural light and to take in the views
- * Crescent Beach Neighborhood

POMERLEAU

REAL ESTATE



69 College St. Burlington, Vermont | 802.863.8210 | www.VermontRealEstate.com

FOR MORE INFORMATION CONTACT

Yves Bradley 802.863.8210 x 14

ybradley@vermontrealestate.com

John Rao III 802.863.8210 x 26

jrao@vermontrealestate.com

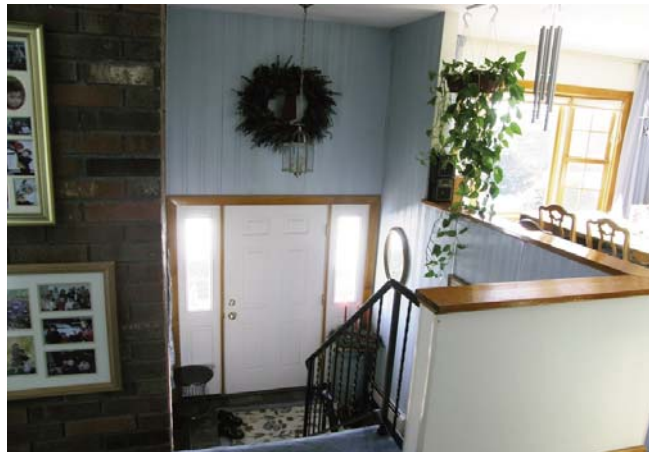

POMERLEAU
REAL ESTATE



FOR MORE INFORMATION CONTACT
Yves Bradley 802.863.8210 x 14
ybradley@vermontrealestate.com
John Rao III 802.863.8210 x 26
jrao@vermontrealestate.com

69 College St. Burlington, Vermont | 802.863.8210 | www.VermontRealEstate.com

INFORMATION HEREIN IS BELIEVED TO BE ACCURATE BUT IS NOT WARRANTED. ALL FIGURES AND INFORMATION SHOULD BE INDEPENDENTLY CONFIRMED. THIS FLYER IS NOT A LEGALLY BINDING OFFER TO SELL OR LEASE PROPERTY. PLEASE SEEK COMPETENT LEGAL AND FINANCIAL ADVICE. POMERLEAU REAL ESTATE REPRESENTS THE OWNER IN THIS TRANSACTION.



POMERLEAU
REAL ESTATE



69 College St. Burlington, Vermont | 802.863.8210 | www.VermontRealEstate.com

FOR MORE INFORMATION CONTACT
Yves Bradley 802.863.8210 x 14
ybradley@vermontrealestate.com
John Rao III 802.863.8210 x 26
jrao@vermontrealestate.com

INFORMATION HEREIN IS BELIEVED TO BE ACCURATE BUT IS NOT WARRANTED. ALL FIGURES AND INFORMATION SHOULD BE INDEPENDENTLY CONFIRMED. THIS FLYER IS NOT A LEGALLY BINDING OFFER TO SELL OR LEASE PROPERTY. PLEASE SEEK COMPETENT LEGAL AND FINANCIAL ADVICE. POMERLEAU REAL ESTATE REPRESENTS THE OWNER IN THIS TRANSACTION.